

PIANO INTERATO

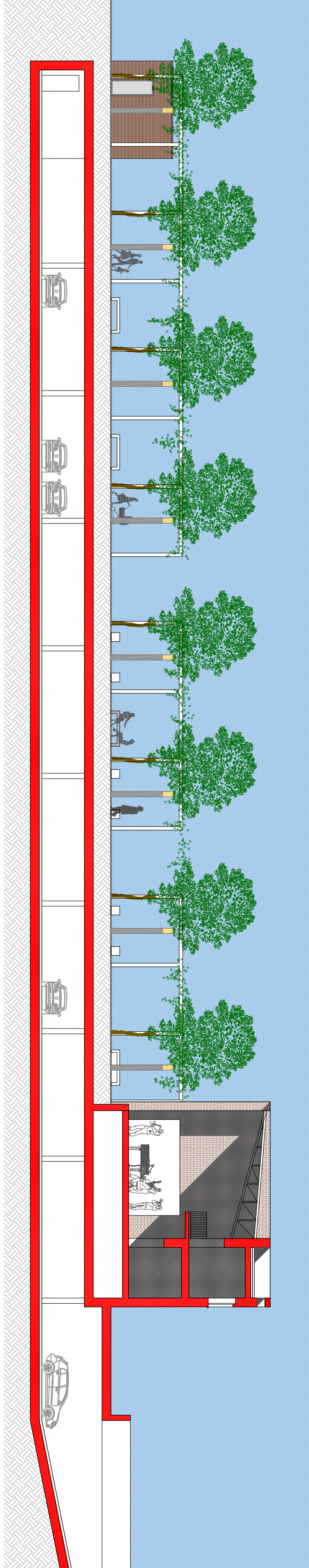

SEZIONE LONGITUDINALE

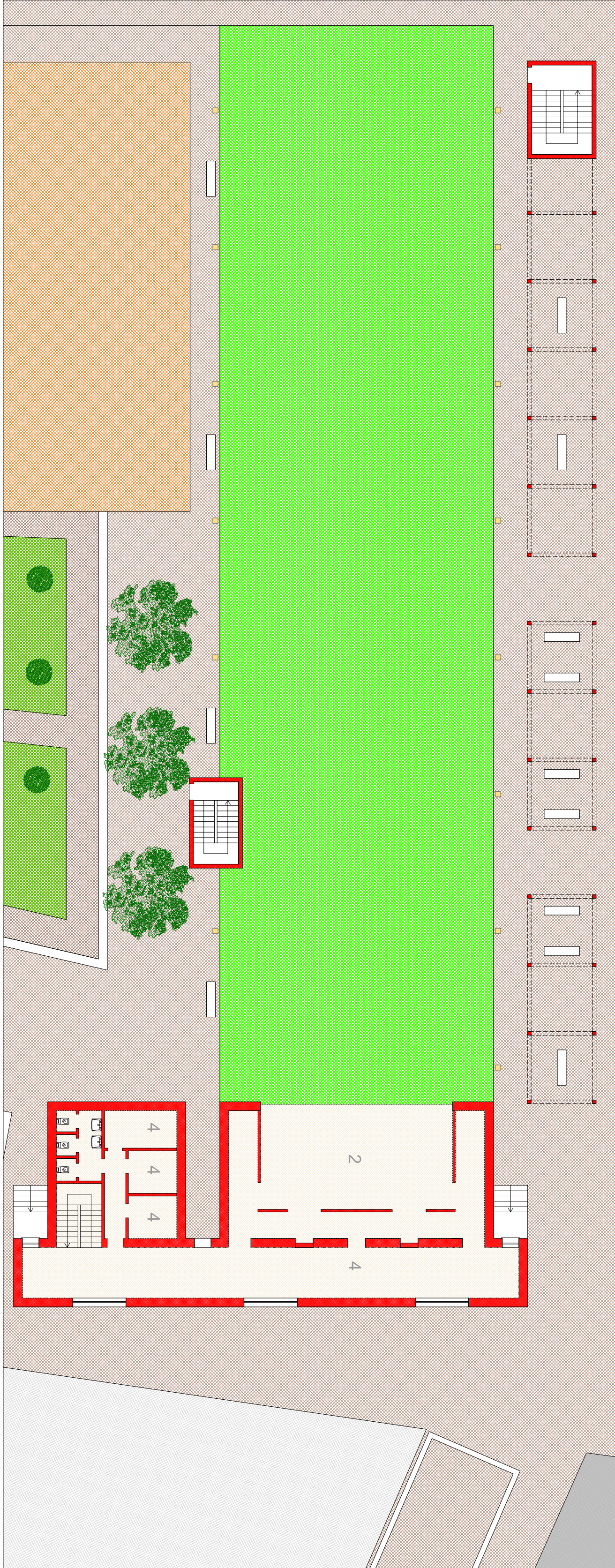

PIANO TERRA

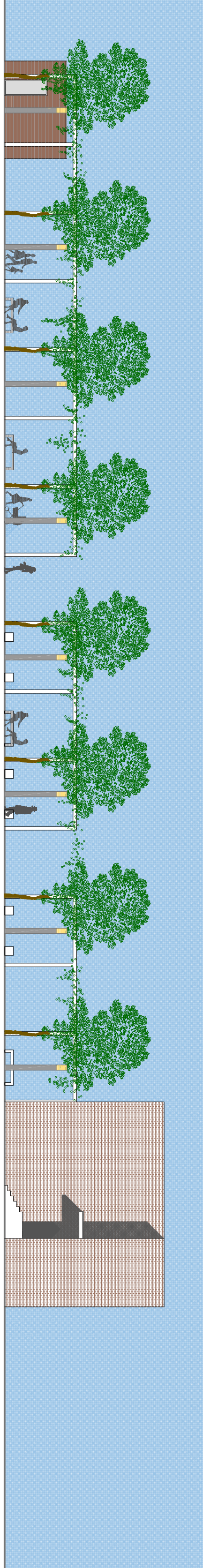

VISTA LONGITUDINALE SUD

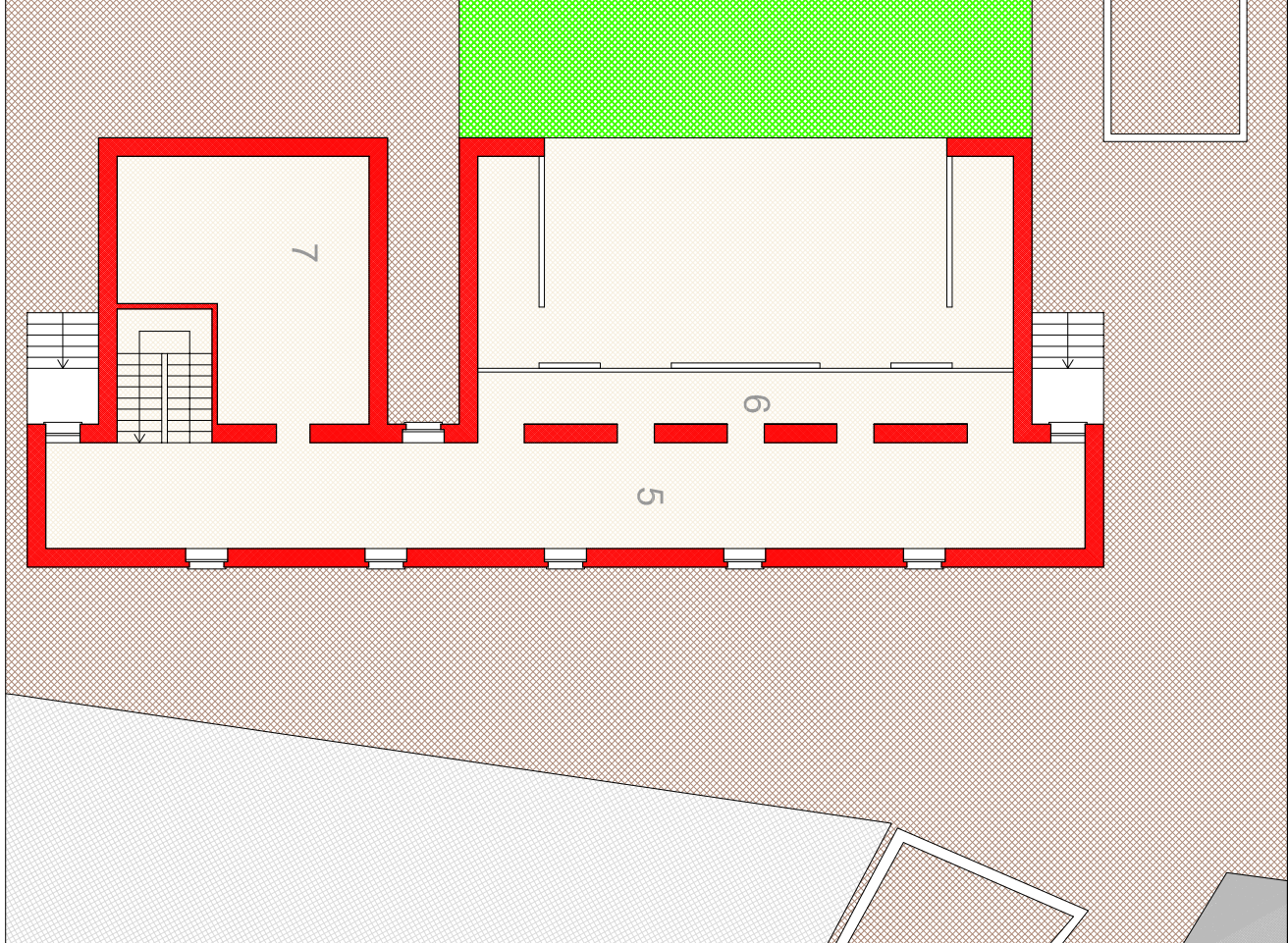

PIANO PRIMO

- 1- Autorimessa del teatro
- 2 - Palco
- 3 - Corridoio
- 4 - Camerini
- 5 - Corridoio
- 6 - Ballatoio
- 7 - Sala

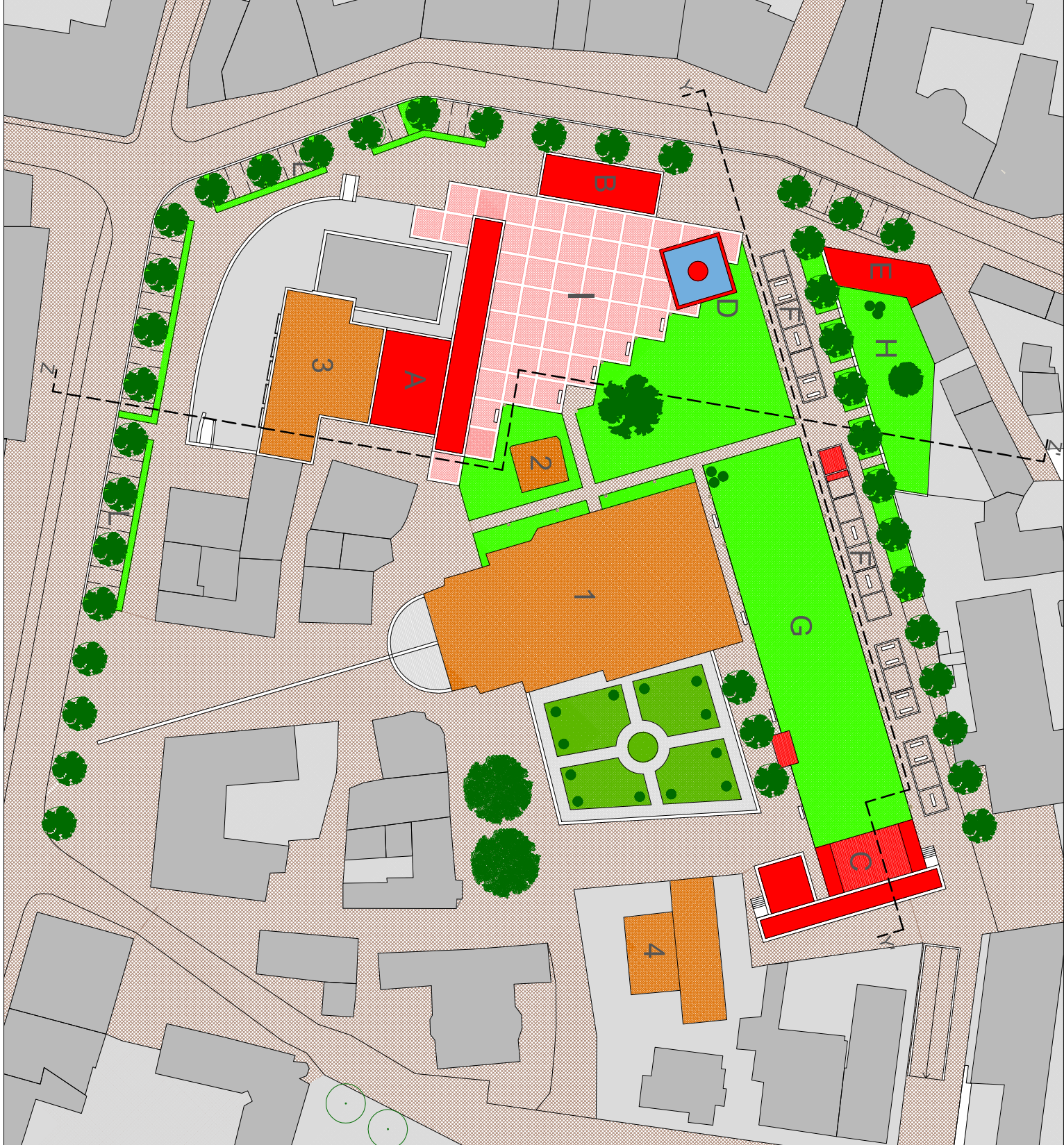

① PLANIMETRIA

- | | | | |
|----------------------|----------------------------------|---|-----------|
| A - SALA CONSILIARE | F - PERGOLATO | 1 | CHIESA |
| B - BROLETTTO | G - GIARDINO DEL TEATRO | 2 | TORRE |
| C - TEATRO | Parcheggio interrato n. 52 posti | 3 | MUNICIPIO |
| D - FONTANA | H - GIARDINO ZEN | 4 | MUSEO |
| E - P.T. commerciale | I - PIAZZA BROLETTTO | | |
| P.1. residenza | L - PARCHEGGI A RASO | | |

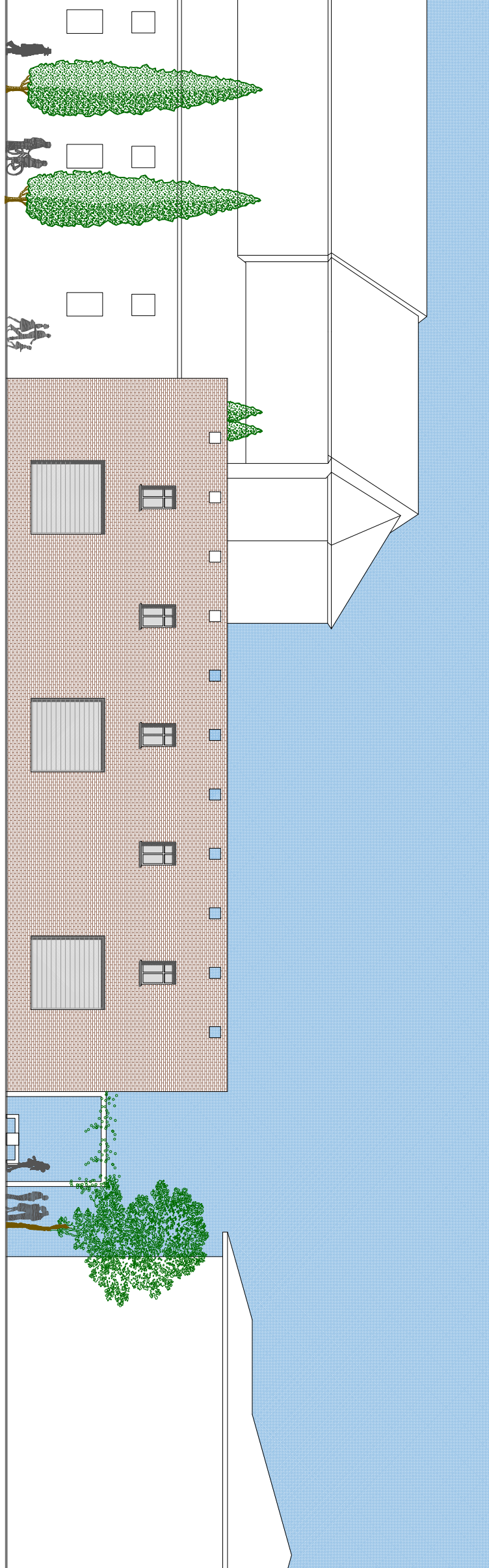

PROSPETTO EST

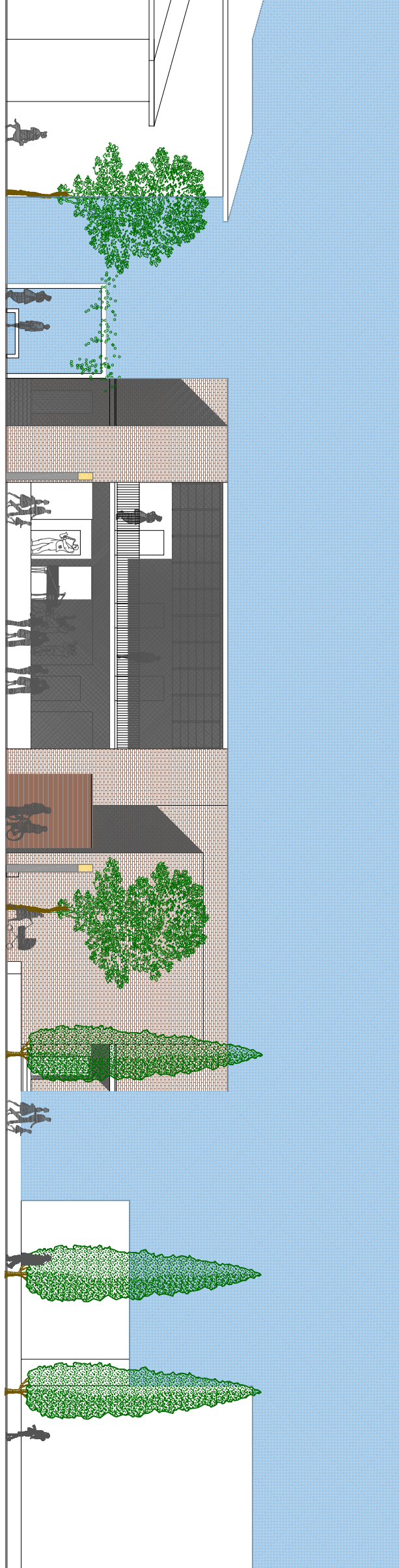

PROSPETTO OVEST